

Planning Permit No. A/182/90

APPROVED ELEVATION
 Subject to the conditions in this office letter.
 No. A. / 19977/89 Dt. 24/1-90
 o/c. T. [Signature]
FOR MEMBER SECRETARY
MADRAS METROPOLITAN DEVELOPMENT AUTHORITY

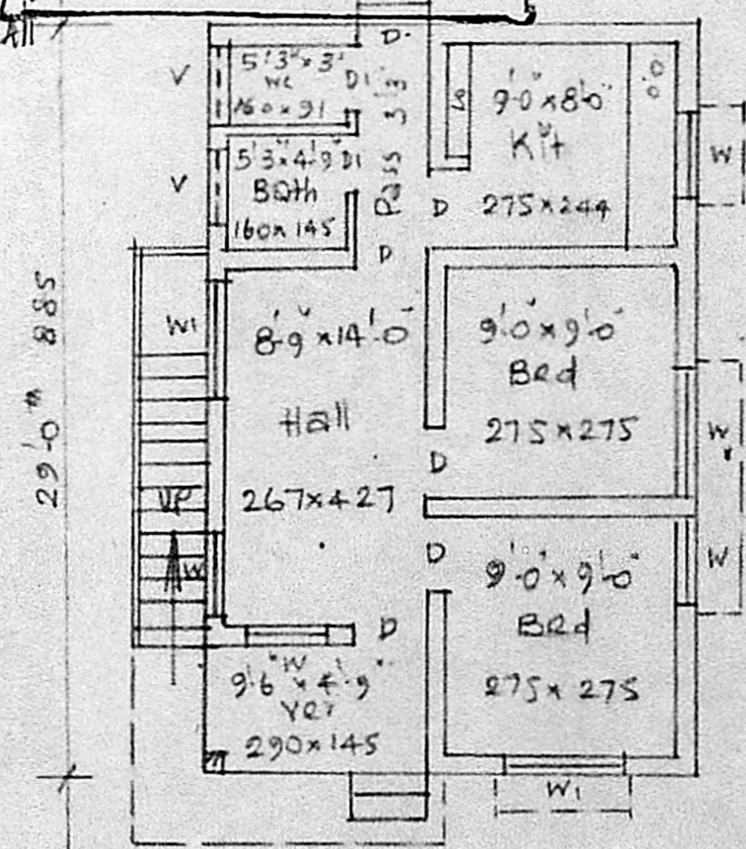

Stairs 2'6" wide
Steps 7" x 10"

G.F. $20 \times 30 = 600$
 $\frac{600}{1200}$
 F.F.

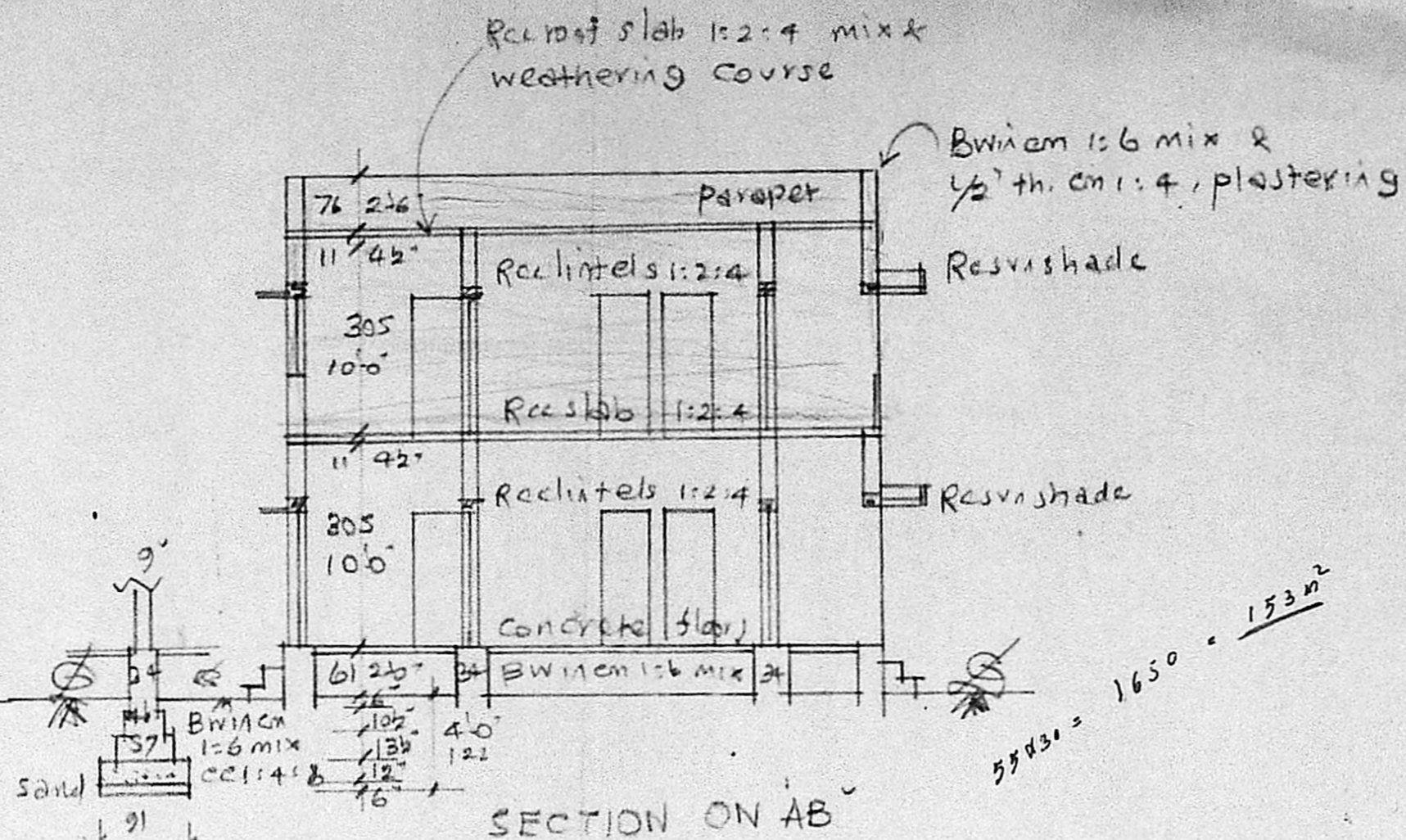

SECTION ON AB

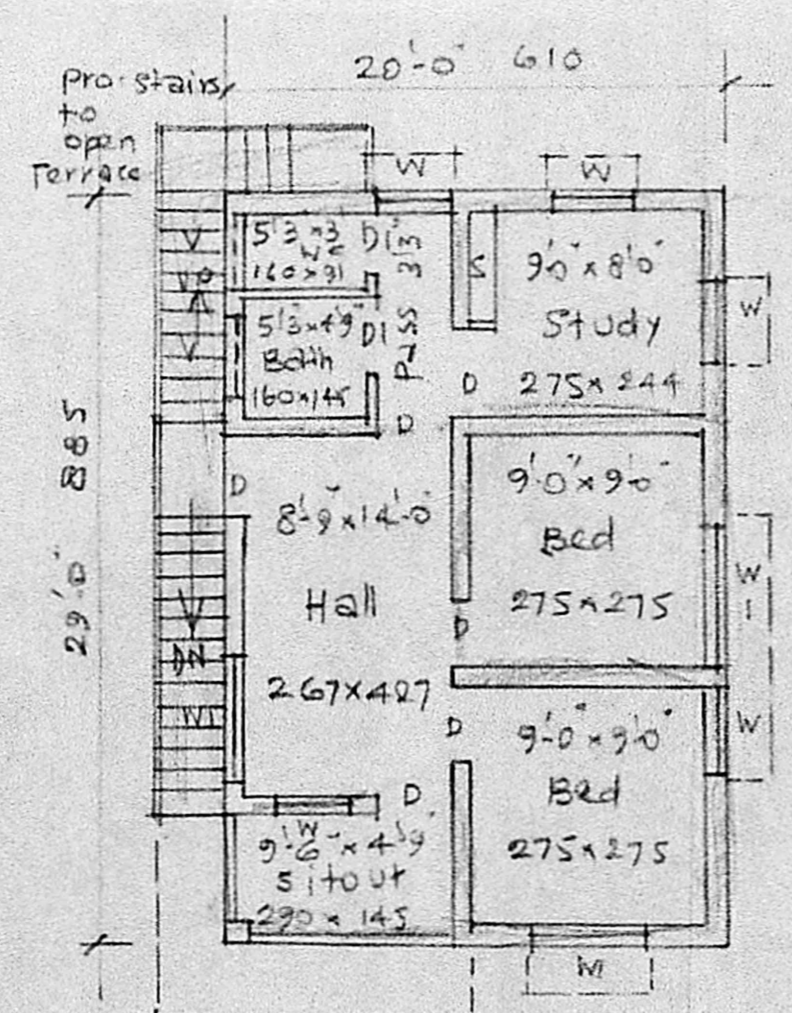

PRO: FIRST FLOOR PLAN

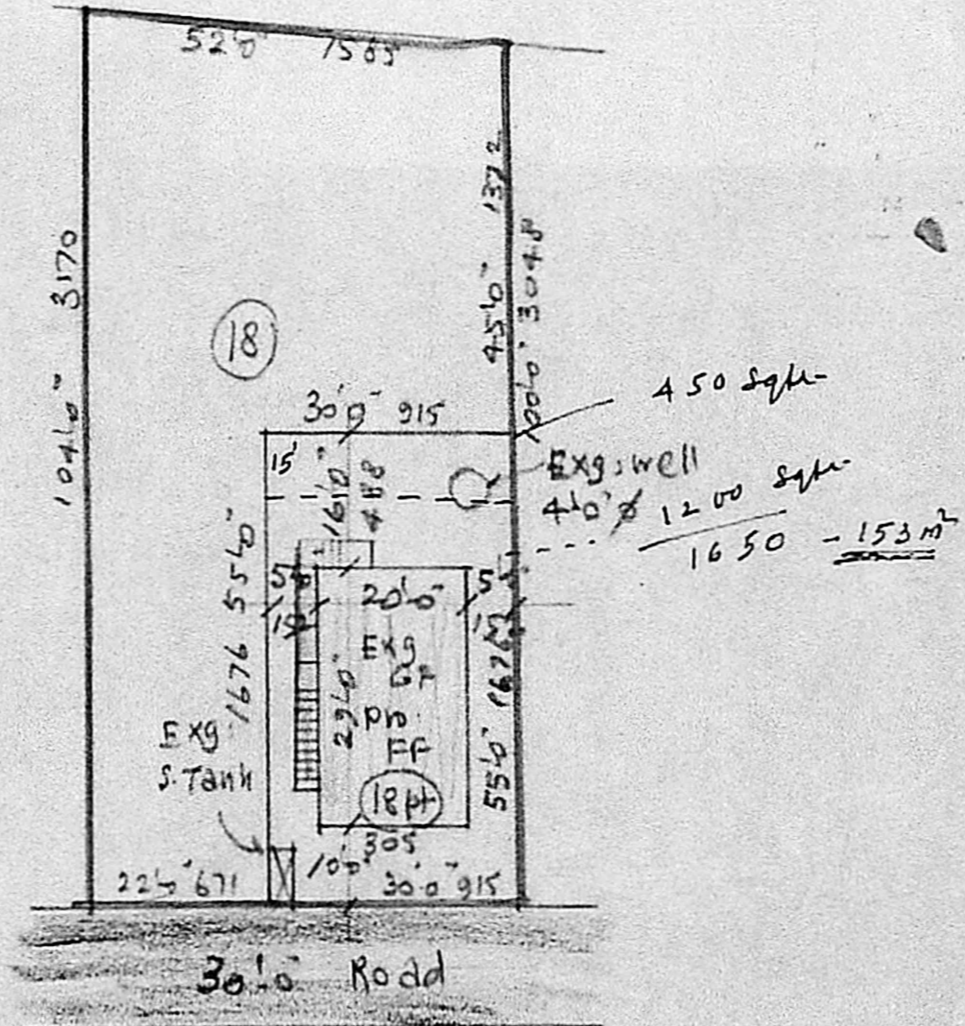

SITE PLAN
 Scale - (1" = 16'0") 1:200

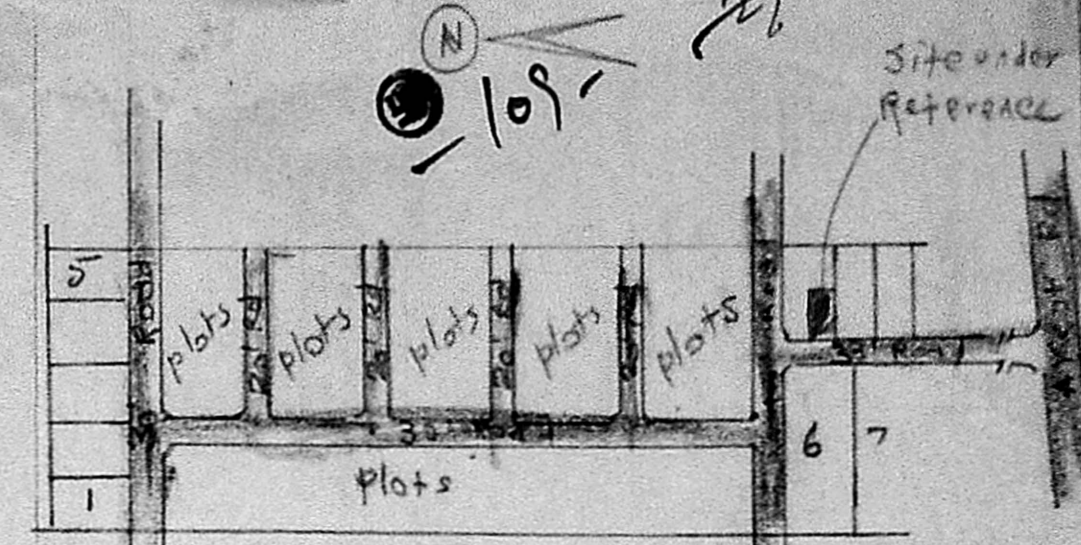

KEY PLAN (N.T.S.)
 Scouting Plan
 A. / 19977/89

PLAN OF PRO: FIRST FLOOR TO EXG HOUSE AT PLOT NO. 18 part. OF NEW COLONY LAYOUT IN S.N. 18/1 pt OF 104, VIRUGAMBAKKAM VILLAGE, SAIDAPET TQ, MADRAS DN. NO. 76. FOR Mr. Md. IQBAL AHMED
 Scale: (1" = 8'0") 1:100

REFERENCE

D	DOOR	3'3" x 6'6"	99 x 198	W	WINDOW	3'0" x 4'6"	91 x 131
DI	"	2'6" x 6'6"	76 x 198	WI	"	5'0" x 4'6"	152 x 137
V	VENTILATOR	3'0" x 2'0"	91 x 61				

Plot Area: 1650 sqft
 Plinth Area: EXG: GF 580 " PRO: FF 580 sqft
 Open space: 1070 sqft

Phone: 42196
A. ARUNACHALAM, D.C.E.
 CONSULTING CIVIL ENGINEER & CONTRACTOR
 MADRAS CORPORATION LICENSED SURVEYOR
 ALANDUR MUNICIPALITY,
 AMBITUR TOWNSHIP,
 LICENCE NO: 9
 2, KAKAIGAR KAPU JANIDHI ROAD,
 SALIGRAMM, MADRAS 600 099
 (NEXT TO SALIGRAMM OFFICE)
 Engineer